

Question from John in Pontiac, MI:

We just started to use 6.2 in a test environment. In the Asset Module I don't have the change status icon or menu (in the select action). Is it a Security Profile or design problem? Can you help me out?

Below is a screen shot of the asset module.

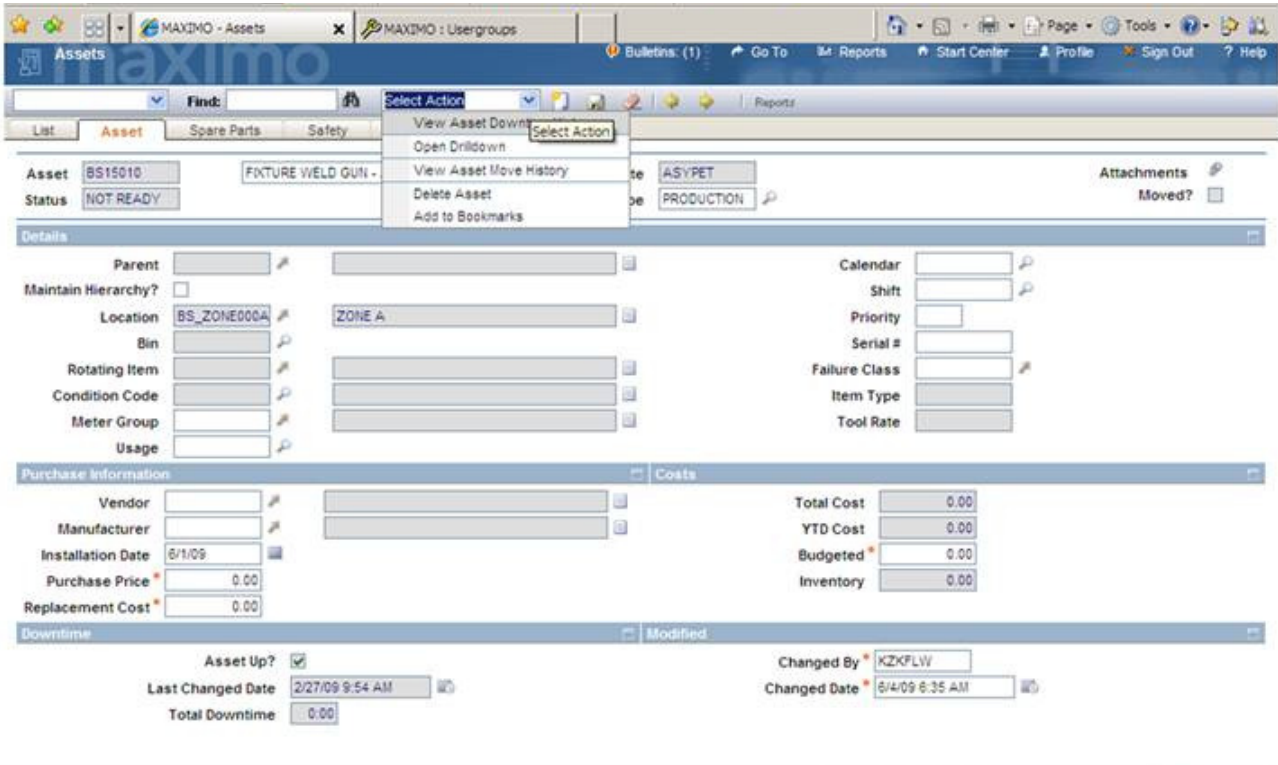



Our Projetechnology Expert Answers:

Yes. See shading below.

You will need to check 'Read?', 'Save?', and then 'Grant Access?' for the 'Change Status' option.

The screenshot shows the 'Security Groups' configuration page in Maximo. The 'Applications' tab is active, and the 'MAINTSUP' group is selected. The 'Change Password' option is checked for 'Read?' and 'Save?'. The 'Change Status' option is highlighted in yellow and has 'Read?', 'Save?', and 'Grant Access?' checked. The 'Options for Assets' section shows 'Change Status' with 'Grant Access?' checked.

Description	Read?	Insert?	Save?	Delete?
Actions	<input type="checkbox"/>	<input type="checkbox"/>	<input type="checkbox"/>	<input type="checkbox"/>
Application Designer	<input type="checkbox"/>	<input type="checkbox"/>	<input type="checkbox"/>	<input type="checkbox"/>
Assets	<input type="checkbox"/>	<input type="checkbox"/>	<input type="checkbox"/>	<input type="checkbox"/>
Assignment Manager	<input type="checkbox"/>	<input type="checkbox"/>	<input type="checkbox"/>	<input type="checkbox"/>
Bulletin Board	<input type="checkbox"/>	<input type="checkbox"/>	<input type="checkbox"/>	<input type="checkbox"/>
Calendars	<input type="checkbox"/>	<input type="checkbox"/>	<input type="checkbox"/>	<input type="checkbox"/>
Change Password	<input checked="" type="checkbox"/>	<input type="checkbox"/>	<input checked="" type="checkbox"/>	<input type="checkbox"/>
Chart of Accounts	<input type="checkbox"/>	<input type="checkbox"/>	<input type="checkbox"/>	<input type="checkbox"/>
Classifications	<input type="checkbox"/>	<input type="checkbox"/>	<input type="checkbox"/>	<input type="checkbox"/>
Communication Templates	<input type="checkbox"/>	<input type="checkbox"/>	<input type="checkbox"/>	<input type="checkbox"/>

Description	Grant Access?
Apply Item Assembly Structure	<input type="checkbox"/>
Asset Details	<input type="checkbox"/>
Associate Folders	<input type="checkbox"/>
Associate Services	<input type="checkbox"/>
Associate Users and Custodians	<input type="checkbox"/>
Bookmarks	<input type="checkbox"/>
Change Item Number	<input type="checkbox"/>
Change Status	<input checked="" type="checkbox"/>
Create KPI	<input type="checkbox"/>
Duplicate Asset	<input type="checkbox"/>